

A/17895/375/95

Planning Permit No. **81-16/95**
APPROVED
 SUBJECT TO THE CONDITIONS IN THIS OFFICE LETTER.
 No. **22/8623/95** Date **16/95**
 o/c. *[Signature]*
 FOR MEMBERS SECRETARY
 MADRAS METROPOLITAN
 DEVELOPMENT AUTHORITY
 MADRAS - 600 008.

Revised
 Scouting Plan
 A2/8623/95
 9/6/95

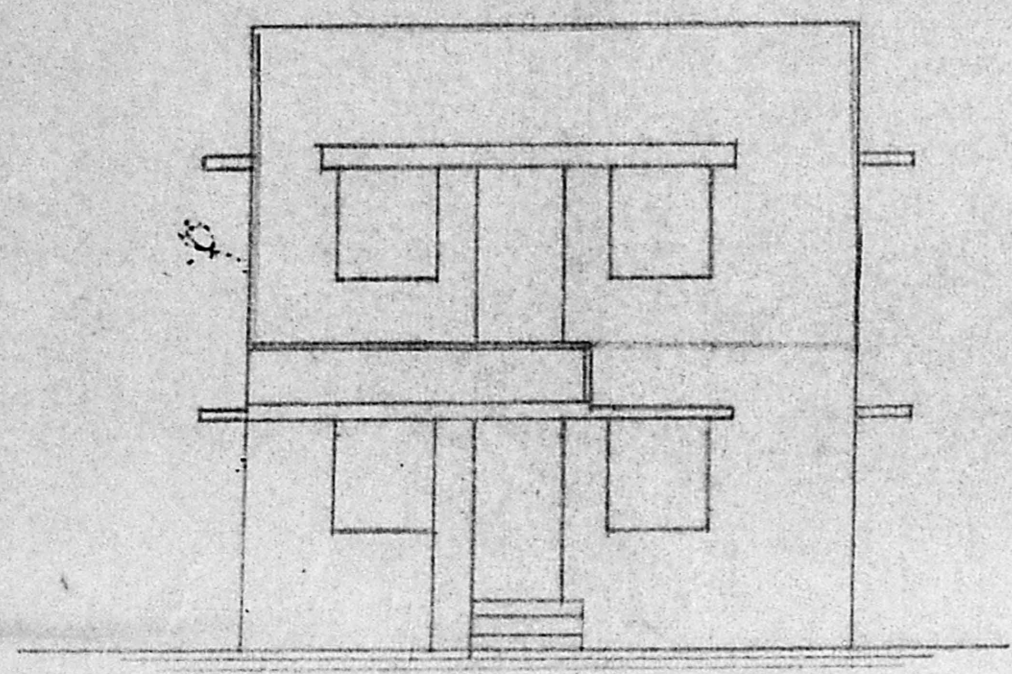

FRONT ELEVATION

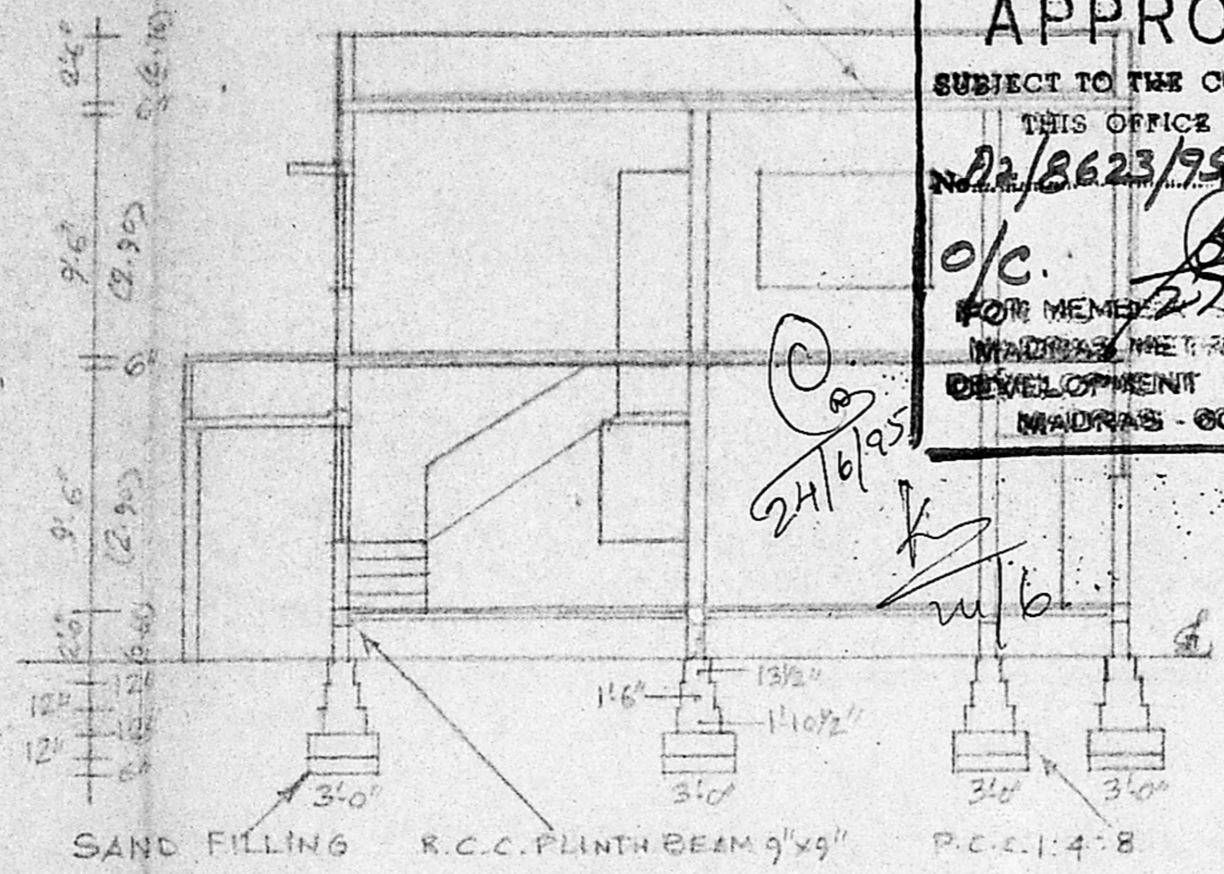

SECTION AT A.A.

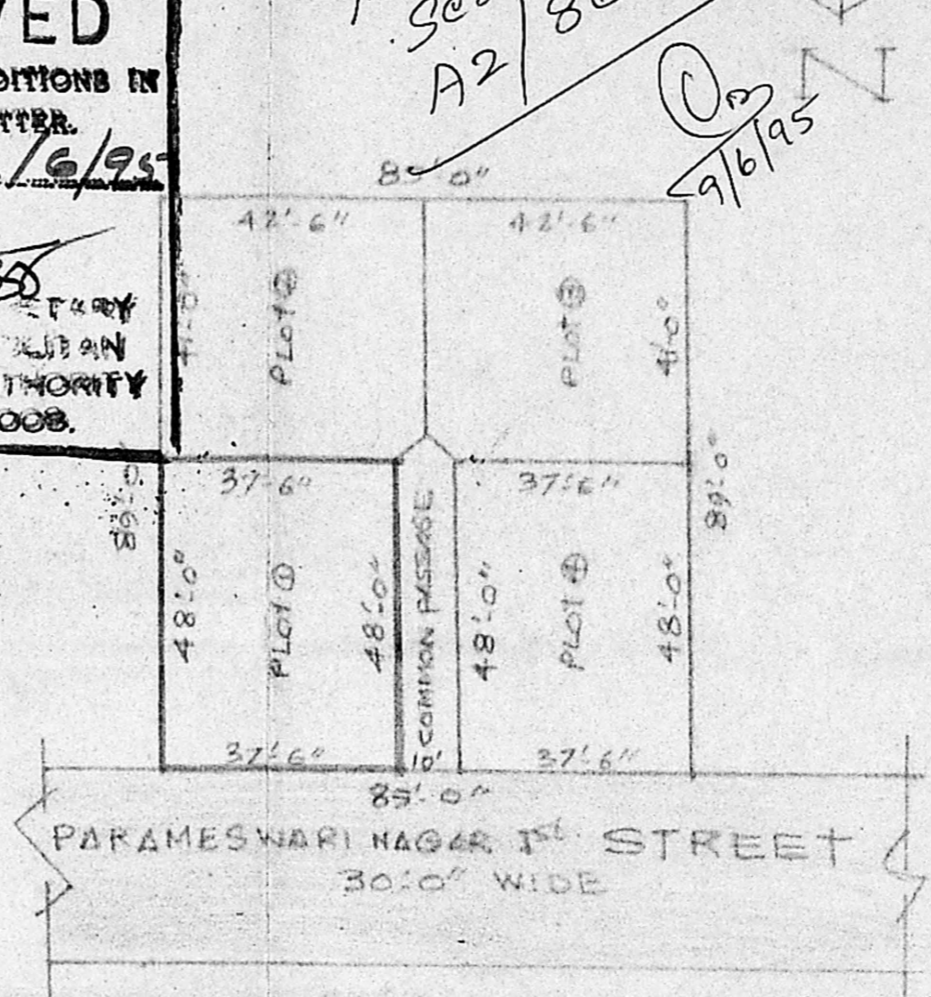

SITE PLAN SCALE 1"=30'

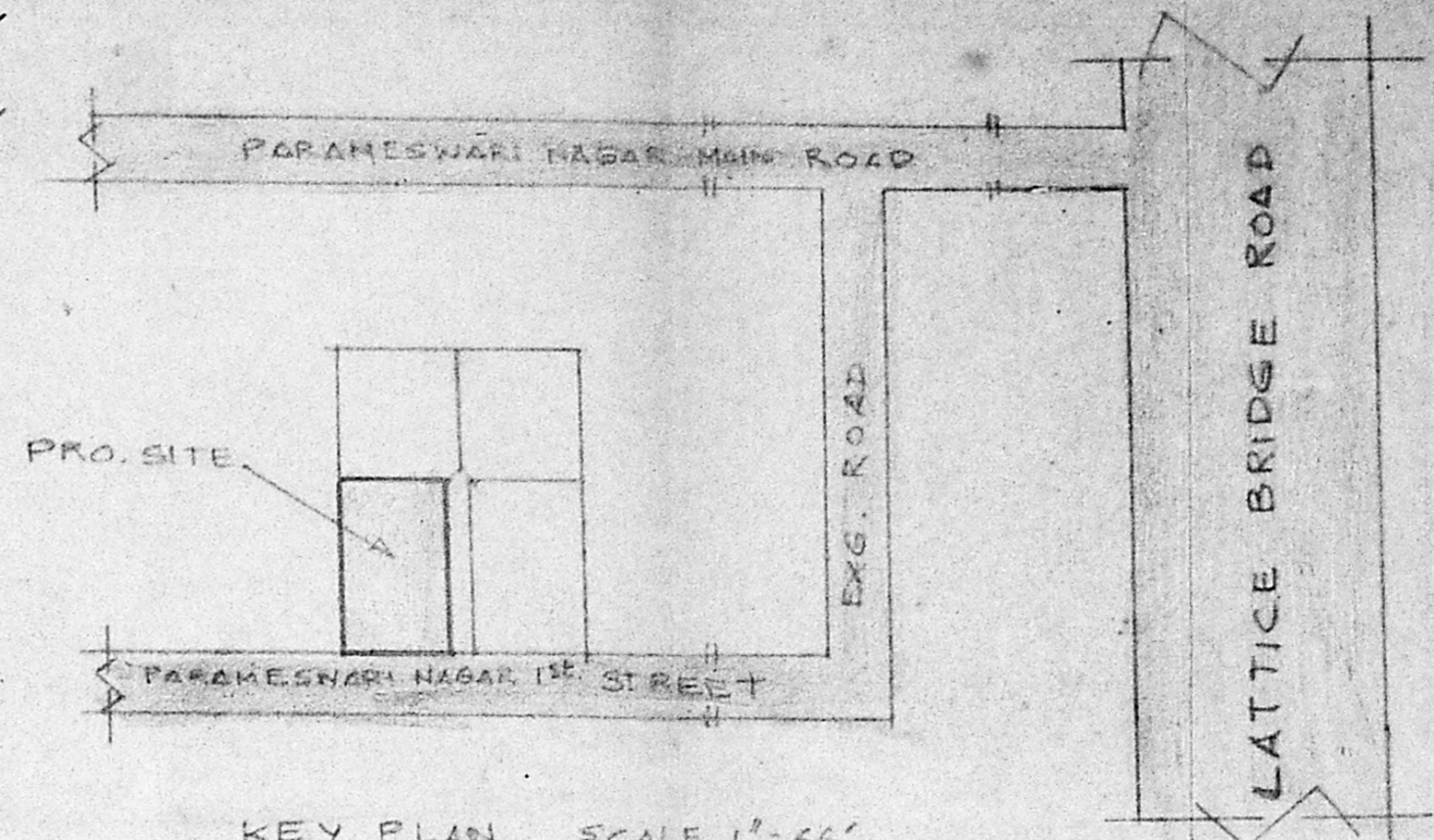

KEY PLAN SCALE 1"=66'

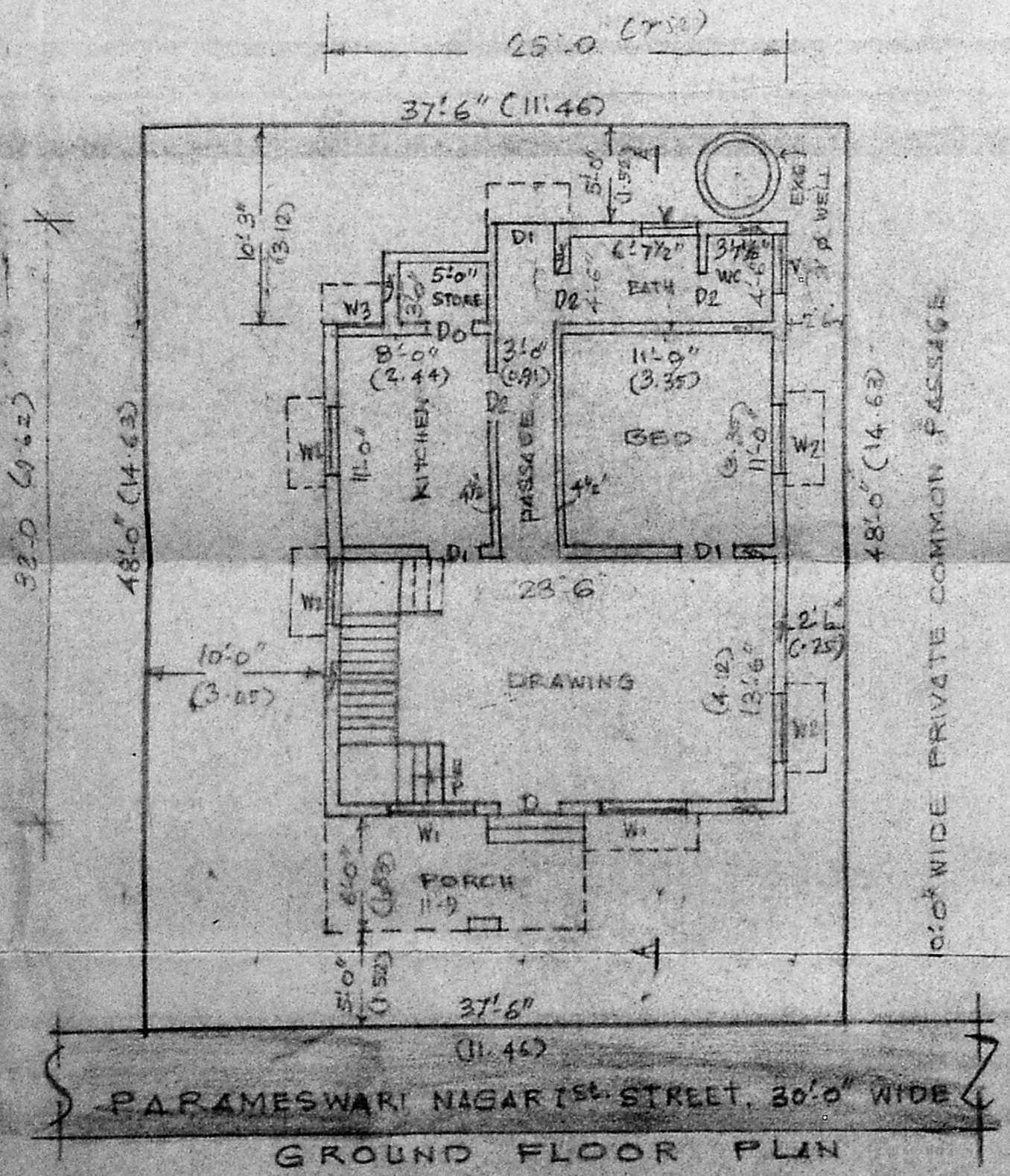

GROUND FLOOR PLAN

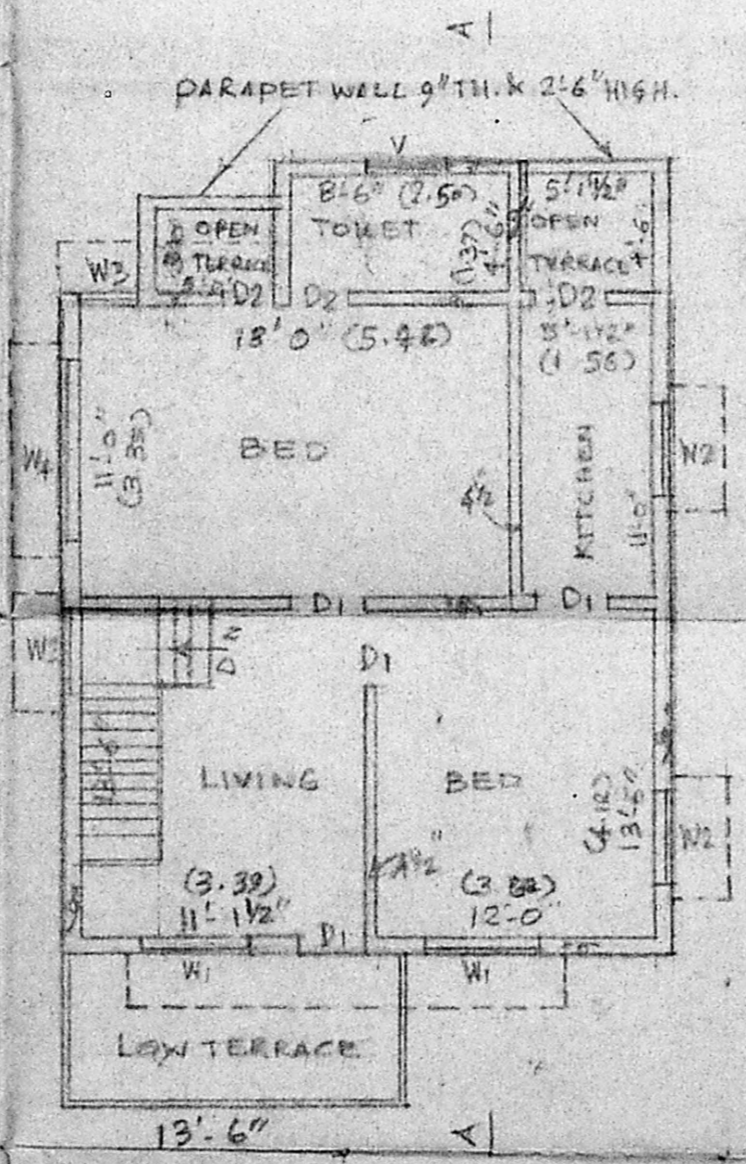

FIRST FLOOR PLAN

PLAN SHOWING THE PROPOSED ADDITIONS TO THE EXISTING BUILDING AT 9A, FIRST STREET, PARAMESWARI NAGAR, ADAYAR, MADRAS - 20. R.S. NO. 64. DIVISION NO. 151, SANCTIONED L.A. 18/66 SANCTIONED P.P.A. 928/80. B.A. 576/80 dt. 29.7.80.

REFERENCE:
 BRICK WORK WITH C.M. 1:5.
 PLASTERING WITH C.M. 1:3 1/2 TH.
 FLOORING WITH BRICK TILES OR WITH C.M. 1:4.8. 4 1/2" TH. PLASTERING OVER WITH C.M. 1:3 1/2" TH.

COLOUR INDEX:
 EXISTING
 PROPOSAL
 ROADS
 BOUNDARY

[Signature]
 OWNER.

SCHEDULE OF JOINRY:

D	DOOR	3'-5" x 7'-0"
D1	DOOR	3'-0" x 7'-0"
D2	DOOR	2'-6" x 6'-0"
D0	DOOR OPEN	3'-0" x 7'-0"
W1	WINDOW	4'-6" x 4'-6"
W2	WINDOW	3'-6" x 4'-6"
W3	WINDOW	2'-0" x 4'-2"
W4	WINDOW	7'-0" x 4'-6"
V	VENTILATOR	2'-0" x 3'-0"

LICENSED SURVEYOR.

[Signature]
 Er. K. VENUGOPAL
 MADRAS - 600 034
 Civil & Sanitary Engineer
 Licensed Surveyor
 Licensed Plumber, Class - Metro Water
 Sewerage No. Water Supply
 8, Noolakandan Street, Nungambakam
 MADRAS - 600 034